

LUCI



MORGAN
ESTATE AGENCY



19 Portal Road, Eastleigh, SO50 6AX

£175,000



** OFFERS OVER **

Offered with VACANT POSSESSION I am delighted to offer this three bedroom terrace home in Portal Road Bishopstoke!
Internally the property comprises of entrance hallway, stairs to first floor, lounge with bay windows at the front, kitchen/dining room and downstairs bathroom at the rear and side access to the garden

Upon the first floor there are two double bedrooms and a further good sized third bedroom.
Outside the garden is mainly laid to lawn with both garage and rear access to private access.

Being Bishopstoke's fastest selling agent I anticipate this property selling on the open day so please have your agreement in principle in place.

** WHATSAPP NOW TO BOOK YOUR VIEWING **

- THREE BEDROOM TERRACE HOME IN PORTAL ROAD BISHOPSTOKE IN NEED OF FULL MODERNISATION
- KITCHEN/BREAKFAST ROOM
- LARGE ENCLOSED GARDEN WITH REAR ACCESS
- IDEAL FIRST TIME BUY/INVESTMENT
- WHATSAPP NOW TO BOOK YOUR VIEWING
- LOUNGE
- DOWNSTAIRS BATHROOM
- GARAGE
- IN NEED OF MODERNISATION
- OPEN DAY 18TH APRIL

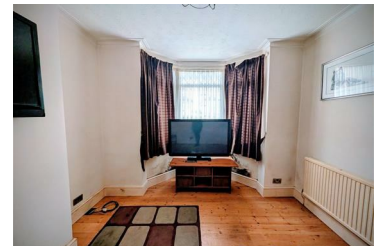

Riverbank House 65a Bishopstoke Road, Eastleigh, Hampshire, SO50 6BF

Tel: 07841976860 Email: luci@lucimorganestateagency.com <https://www.lucimorganestateagency.com>